



WSC TRIP 2015

Jackson hole, Wyoming

About Jackson Hole

□ Mountain Characteristics

- FAQ- No “Hole” term from early trappers description of the valley
- Terrain: 2 mountains, Apres Vous and Rendezvous
- 2,500 acres of in-bounds terrain
- Vertical drop of 4,139 feet
- Base elevation: 6,311 feet
- Summit elevation: 10,450 feet
- 50% expert
- 40% intermediate
- 10% beginner
- One 100 Passenger Aerial Tram



Jackson Ski Resort



Targee Ski Resort & Snow King



Town of Jackson

- ❑ Old west
- ❑ Antler Archway
- ❑ Bus system
- ❑ Famous Cowboy Bar
- ❑ Excellent dining



The Alpenhof

- ❑ Charming!
- ❑ Identified as a “Romantic Place”
- ❑ Originally Swiss German owners
- ❑ Only 2 owners since 1965
- ❑ With just 42 rooms, warmth and personalized service of a bed and breakfast with the amenities of a full-service hotel
- ❑ Steps from the lift/tram
- ❑ Rental shop in the building
- ❑ Full Breakfast
- ❑ Dogs in the lobby!
- ❑ Fondue welcome party
- ❑ Best Breakfast!

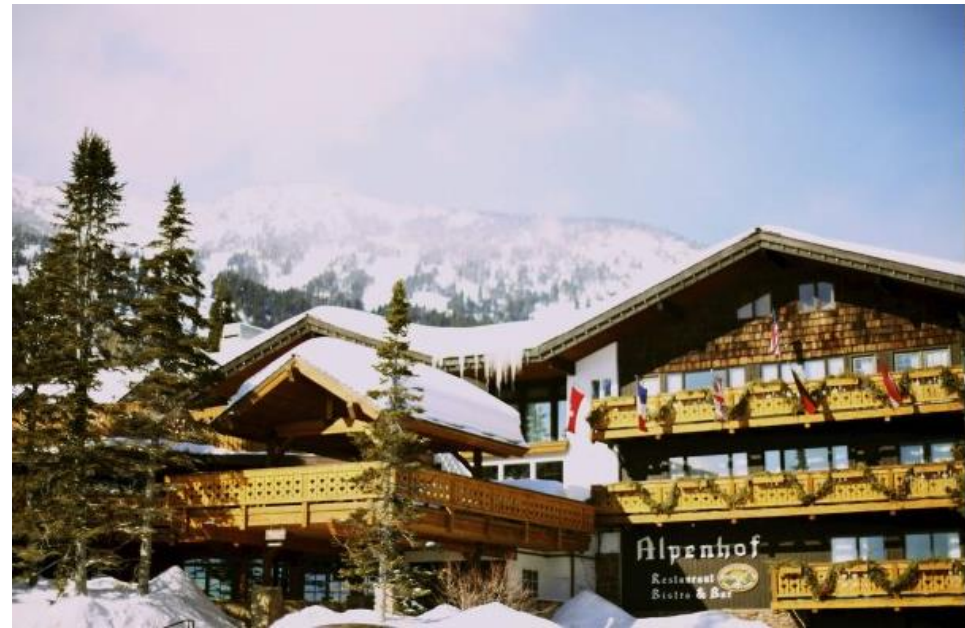

The Alpenhof



Other Activities

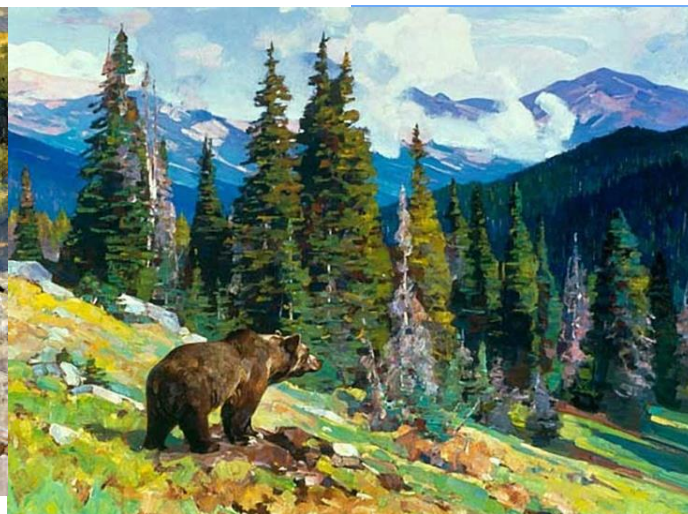

SnowMass, CO March 5-12 2016

